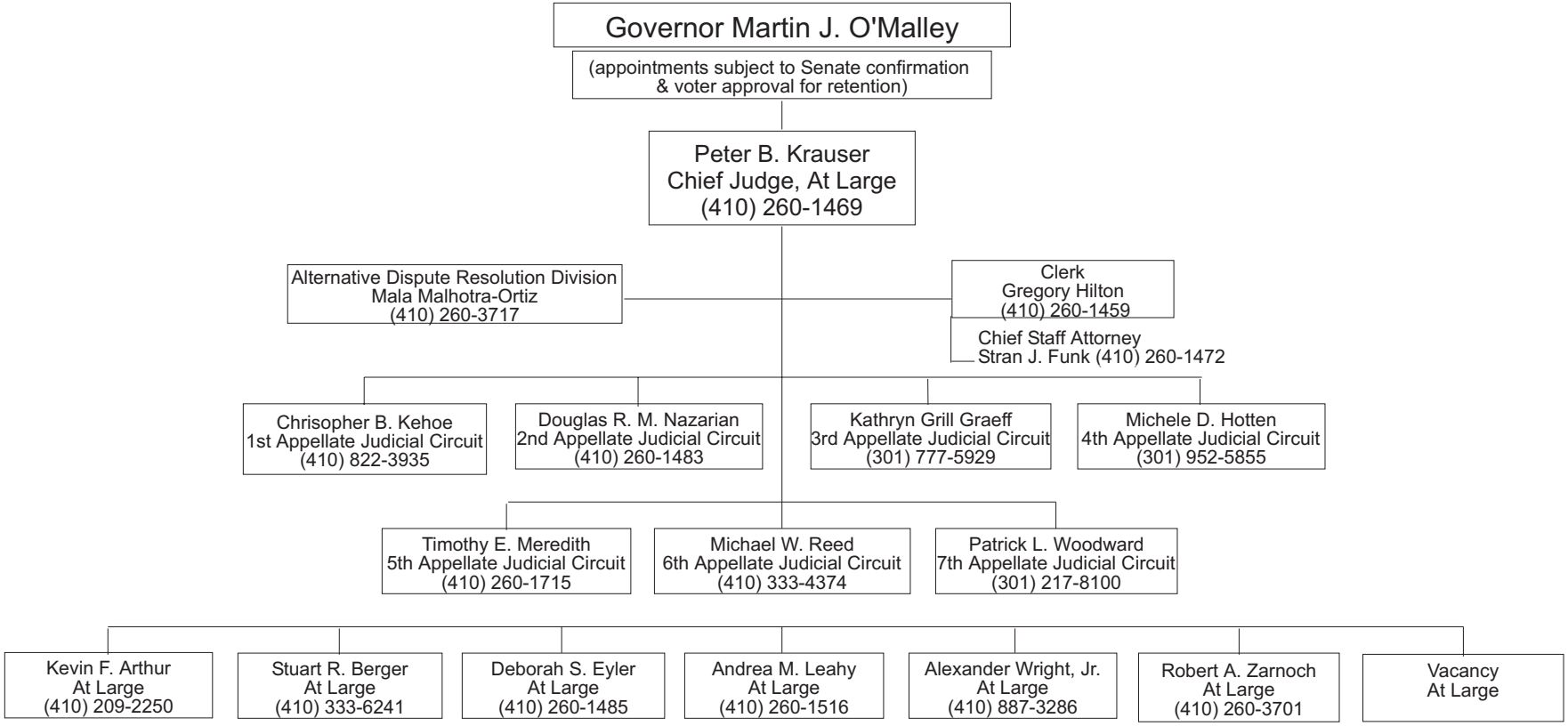COURT OF SPECIAL APPEALS